BBC

MASTER-INVADED ISSUE!

DOCTOR WHO ADVENTURE

GET SET FOR THE TENTH DOCTOR'S FINAL HOUR!

IT'S THE END OF TIME!

3 BRILLIANT POSTERS

TOP 10 TENTH DOCTOR MOMENTS!

WATER-MONSTER SECRETS!

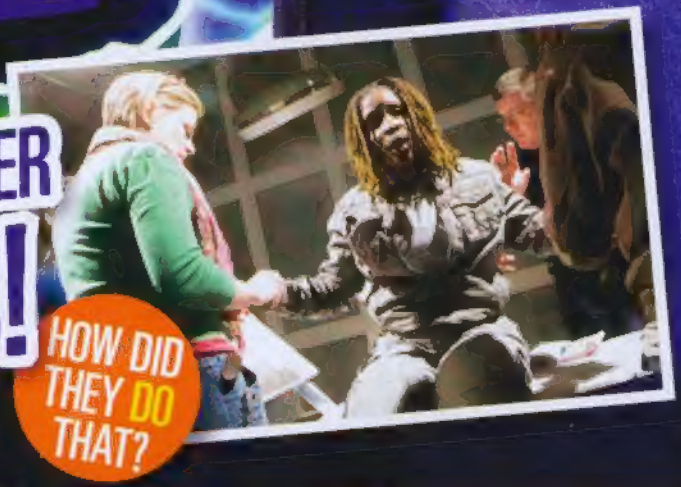

HOW DID THEY DO THAT?

DRESS-UP: Premium World, GU7 1HZ. STICKERS: Berkshire Labels, RG17 0XY. WARNING! Not suitable for children under 36 months. CHOKING HAZARD. Do not apply stickers to surfaces that may be damaged by their removal. Please retain this information for future reference.

Issue 147 • 30 Dec 2009 – 6 Jan 2010 • £2.75

9 771750 171975 53

PLUS! SURPRISES! PUZZLES! FREAKY FACTS!

ADVERTISEMENT

IN BOOKSHOPS NOW

IT'S GOOD TO BE BAD

H·I·V·E

HIGHER INSTITUTE OF VILLAINOUS EDUCATION

The school where villains rule

If you think you're bad enough, check out the brand new H.I.V.E. website
WWW.HIVEHUB.CO.UK
Be the first to create your own evil laugh and test your skills with a grappling hook

Available in store or online at Waterstones.com

B L O O M S B U R Y

Hello there! So we've now seen the first part of ***The End of Time*** and we're desperate to know what's going to happen to the Doctor! We've all known for a long time that ***big changes*** are coming in this final story – so hold tight and get ready to enjoy the Tenth Doctor's last adventure! See you next week for an ***extra-special*** regeneration issue, where you can see the Doctor ***change shape*** on the cover! See you then!

The DWA team

PAGE 4 THE END OF TIME

what's inside?

WIN THIS SJA CD!

We've got a copy of an exciting SJA CD to give away to one lucky reader this week. *The Sarah Jane Adventures: The Thirteenth Stone* is a special story read by Elisabeth Sladen. For your chance to win, just tell us which page in the issue this picture of Gadget is on.

Send entries marked DWA147 SEARCH, along with your name, age, address and daytime telephone number, to the address on page 22, where you will also find full terms and conditions. Or you can email your answer and details to search147@dwacomps.co.uk. Closing date: 15 January 2010. Good luck!

PAGE 18 WIN LIFE-SIZE CUTOUTS!

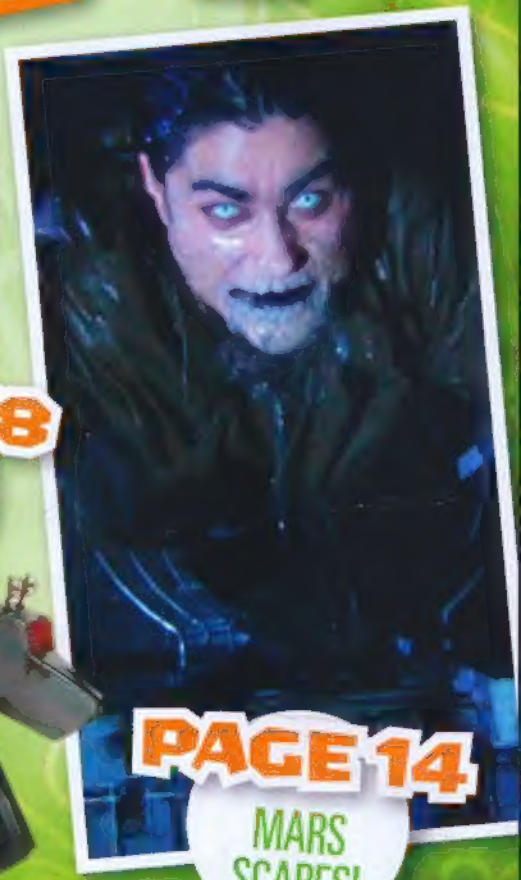

PAGE 14 MARS SCARES!

GET IN TOUCH!

Want to write/email?
Write to: Doctor Who Adventures, BBC Worldwide, Media Centre, 201 Wood Lane, London W12 7TQ **Email:** dwa@bbc.co.uk

Want to enter a comp?
Write to: DWA147 [add competition name], PO Box 8951, Market Harborough LE16 0EF

Want to phone us?
Call: 020 8433 2165

Want to subscribe?
Turn to page 27 for a great offer!
Subscription enquiries: 0844 815 0017

WE NEED YOUR HELP!

For a chance to win prizes and to help us make *Doctor Who Adventures* even better, join our new online reader panel and we'll send you some questions once a month. Log on to www.bbcmagazineinsiders.com and sign up today!

Wow!

5 AMAZING MOMENTS FROM THE END OF TIME PART ONE

Here are the bits we loved best from one of the most awesome episodes ever!

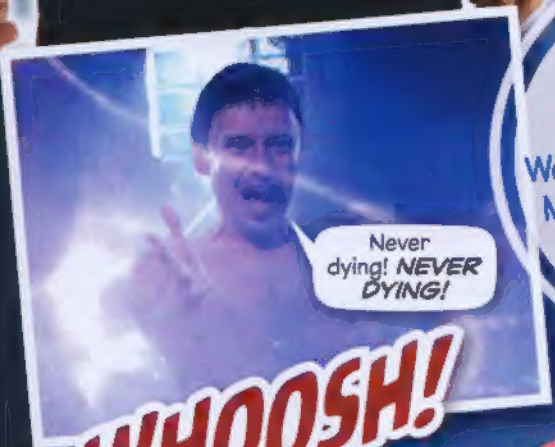

1 Return of the Master

We were amazed when the Master came back to life in a terrifying whirl of light.

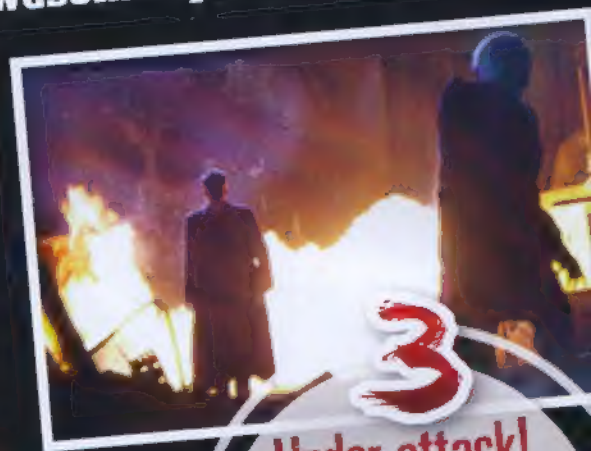

3 Under attack!

The Doctor showed no fear in the face of the Master's ferocious energy blasts. He just kept on walking and refused to give in.

2 The Silver Cloak

With so much serious stuff going on, it was great to have a laugh with Wilf and his pals. Our favourite was naughty Minnie!

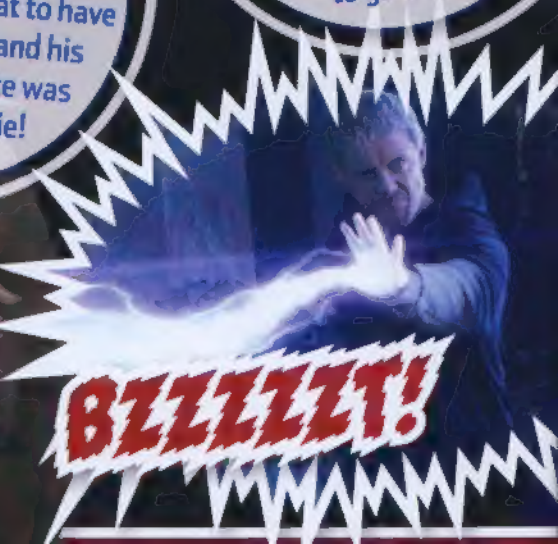

WHO WATCH!

4 Freaky face

The Master's resurrection went very wrong, leaving him flickering between his usual face and this scary skeleton. Ugh!

5 The Gate

After months of rumours, we finally found out what the Immortality Gate was – and it wasn't good news for the people of Earth!

FSHOOM!

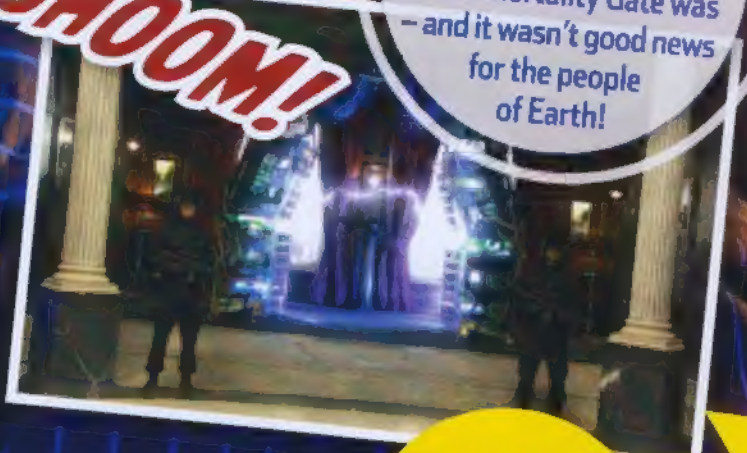

TURN OVER FOR A PREVIEW OF PART TWO!

WHO WATCH!

It's the Doctor's final battle. He must take a dramatic last stand against his enemies to save Earth – and time itself!

THE END OF

1 Ancient trap

The Doctor is finally facing the end of his life this week. As the Master's plans hurtle out of control, the sound of drums is growing louder and an ancient trap is closing around Earth. Is there anything the Doctor can do to stop it?

TIME PART TWO

2 Knock, knock

The Doctor and Wilf are left to fight alone. But sacrifices must be made – will everyone survive? And don't forget the deadly prophecy that warns: "He will knock four times."

3 The end!

With the whole of time under threat and so many questions still to be answered, this episode is going to be the biggest and best *Doctor Who* ever. It's time to say goodbye to the Tenth Doctor.

Is Donna crying?

Why does Wilf keep seeing this mystery woman?

What are the Vinvocci up to?

DON'T MISS IT!

The End of Time, Part Two is on BBC ONE and BBC HD on New Year's Day.

DOCTOR · WHO
ADVENTURES
"Calling all
DALEK
boys and girls!"
CAPTAIN JACK in JOURNEY'S END

This week's

READER OFFER

FREE* CYBERMAN STATIONERY!

Offer ends 27 January 2010!

*Just pay for the postage and packing

Every reader can get a brilliant **FREE* Cyberman stationery set**, containing a pencil tin, felt-tip pens, a sketch pad, an eraser and a cool folder. There are three easy ways to get your gift: online, by post or by sending us your own A3 padded, stamped, self-addressed envelope.

HOW TO CLAIM

You will need a parent or guardian to make the postage and packing payment for you.

TERMS AND CONDITIONS: 1. This offer is open to residents of the UK including the Channel Islands. 2. To claim your gift, take one of the three steps set out on the right. If you choose to send a stamped, self-addressed envelope, remember to attach stamps to the value of £1.50. We recommend that you use a padded A3 envelope to ensure that your gift is not damaged in the post. Remember to include your full name, your address and your telephone number. 3. **You must have claimed your gift by midnight on 27 January 2010.** We will try to dispatch your gift within 28 days of receiving your request. 4. We cannot take responsibility for entries which are late, lost in the post or damaged. 5. We cannot take responsibility if your gift is lost or damaged in the post once we have sent it to you. 6. We will only use your name, address and any other details that you give us for the purpose of sending your gift.
7. If you have any enquiries about your order please contact our dedicated helpline on 01379 649455. Open Monday to Friday, 9am to 5pm.

Go online Visit **www.easyanswer.net/DrWho**. The easiest and quickest way to get your Cyberman stationery set is by going online and paying **£2.99 per set** to cover postage, packing and safe handling fee.

By post You can also fill in the form below. You can order more than one set, but you must send **£2.99** for each one, along with the printed coupon. Tell us how many gifts you would like and send a cheque for the **total amount** made out to ***DWA* Offer** to: ***Doctor Who Adventures*, PO Box 3, Diss IP98 1HH.**

Send your own SAE Get your gift completely free by sending a **padded, stamped, self-addressed A3 envelope, with postage to the value of £1.50**, along with the completed coupon below. You must send **one** envelope with the correct postage for **every set** you order.

Cut out coupon

Please send me [QUANTITY] DWA Cyberman set(s) at £2.99 each for P&P

I enclose a cheque made payable to 'DWA Offer' for the total amount: £

OR Please send me [QUANTITY] DWA Cyberman set(s). I have enclosed an A3 padded SAE with stamps to the value of £1.50 for EACH set [TICK]

Your name:

Address:

Postcode

Telephone:

Email:

Here are 10 reasons why we'll never forget the Tenth Doctor!

TOP 10 TENTH DOCTOR MOMENTS

10 Struck by lightning

Desperate to defeat the Daleks, the Doctor clung to the mast of the finshed Empire State Building – and nearly got totally toasted by a bolt of lightning!

9 Bad vibrations

The Tenth Doctor got a bit carried away when he played a pipe organ so loudly that it caused the hideous Lazarus monster to plummet to its death!

8 Sun-blind

One of the scariest things that happened to the Tenth Doctor was when he became infected by a living sun. How freaky do those eyes look?

7 All aboard!

Only someone as clever as the Doctor would know how to fly a double-decker bus through a wormhole all the way back to Earth. Absolutely brilliant!

6 Trapped!

After defeating the evil Family of Blood, the Doctor showed his ruthless streak by trapping one of them in a mirror – for ever!

BBC/BBC Worldwide Ltd/Photo: Jason Lodge

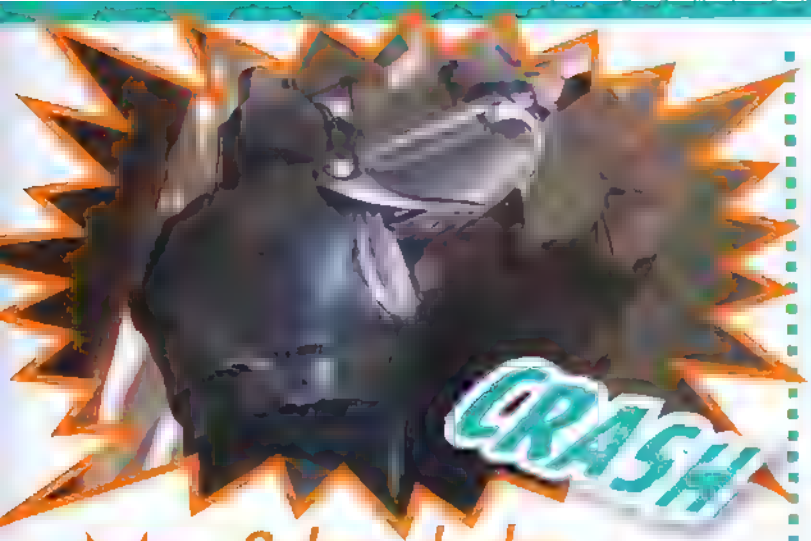

5 Cyber slasher

The Tenth Doctor was very handy with a sword. He once took on couple of stomping Cybermen armed only with a handy cutlass he'd grabbed from the wall!

4 Lawbreaker

When the Doctor went back to save the crew of Bowie Base One he knew he was breaking the Laws of Time – but he carried on and did it anyway!

3 Beating the Beast

The Tenth Doctor was as brave as ever when he came up against the fearsome, fire-belching Beast and caused it to fall into a black hole!

2 All alone

The Doctor was heartbroken when Rose was trapped on a parallel Earth on the other side of the Void, leaving him all alone in the TARDIS. Blub!

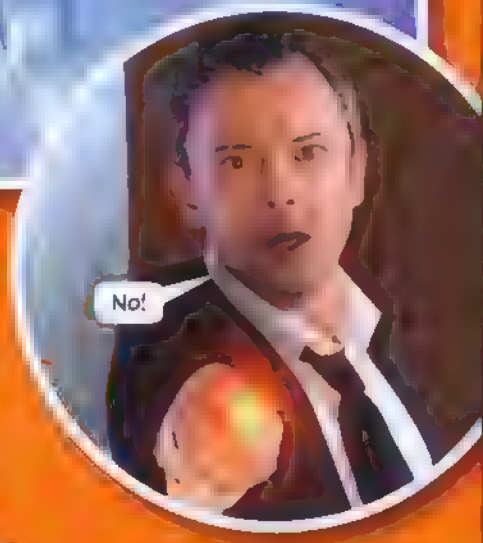

1 Back to life

After being ejected into a tiny, shriveled-up old man by the Master, the Doctor absorbed the psychic energy of the people of Earth – and came back in a blaze of glory!

This week's TEASER

WOVEN WORDWHIRL

With BloodMaster and DoomMaster!

Work out the clues to fill in this wicked, windy whirl. The last letter of each answer is the first letter of the next!

Clues

1 The hypnotic _ _ _ _ angel Network

2 Prime Minister _ _ _ _ _ _ Saxon

3 The Sound of _ _ _ _ _

4 His masterful laser _ _ _ _ _ _ _ _ _ _ _

5 "The human _ _ _ _ was always your favourite, Doctor!"

WIN MySims Agents game

4 winners!

In this ***MySims Agents*** DS game you'll become a special agent and foil the plans of Morcubus, the sinister head of MorcuCorp. Armed with gadgets, you'll pick locks, hack into computers and track footprints. We've got **four games** to give away! For a chance to win, solve our puzzle and tell us which letter appears in the yellow square.

HOW TO ENTER:

[illegible] number in an envelope to **DWA147 WORD, PO Box 8951, Market Harborough LE16 0EF** [illegible] 2010. For full competition rules, see page 22.

MySims AGENTS

THE DOCTOR'S DATA

Regeneration

Who Is the Doctor?

The Doctor is a Time Lord from the planet Gallifrey. He has had 10 different bodies so far, and is about to change again. This happens due to a process called regeneration.

What is regeneration?

When a Time Lord becomes too old or is hurt in an accident, he can repair himself in order to survive. This process is quite tricky, as every cell in his body completely changes!

What are the signs?

Often, the first sign of regeneration is an orange glow. That's the regeneration energy starting to form.

What next?

Ahhh! It's not long until we find out! Whatever happens, the Doctor is about to become a younger man with a new face. Your favourite Time Lord might look completely different, but he'll still be the same man underneath. His personality might change a bit, though!

WATCH OUT FOR...

The Tenth's Doctor's final moments! Be prepared for a sad and brilliant last adventure!

Doctor Who Adventures – DOCTOR'S DATA collection. Cut out and keep them all!

ACTION STATIONS!

FROM THE WATERS OF MARS
SCARE FACTOR: 5/5

With Flood monsters on the loose, the crew of Bowie Base One rush to leave Mars!

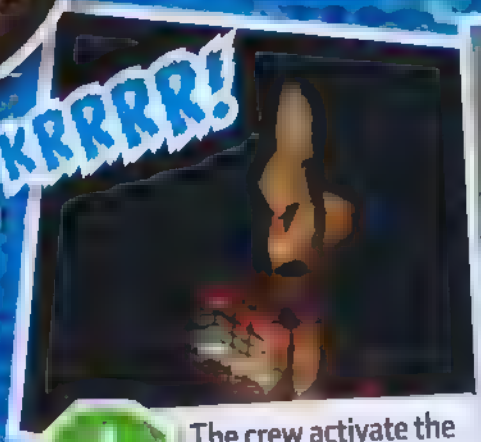

1 The crew activate the Mars shuttle!

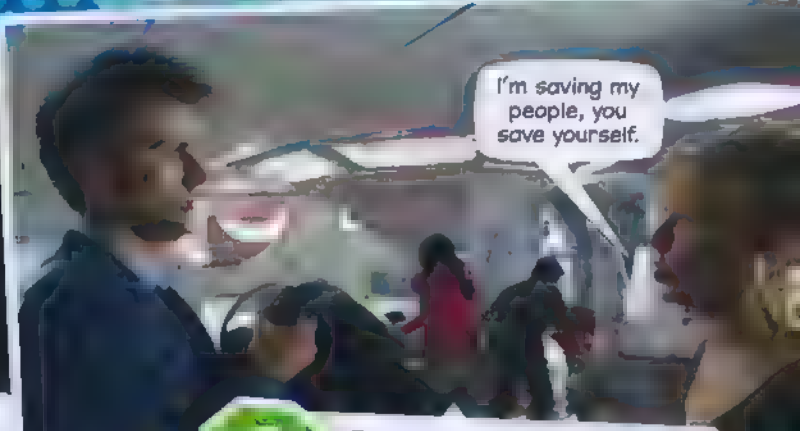

2 Captain Adelaide orders the Doctor to leave immediately.

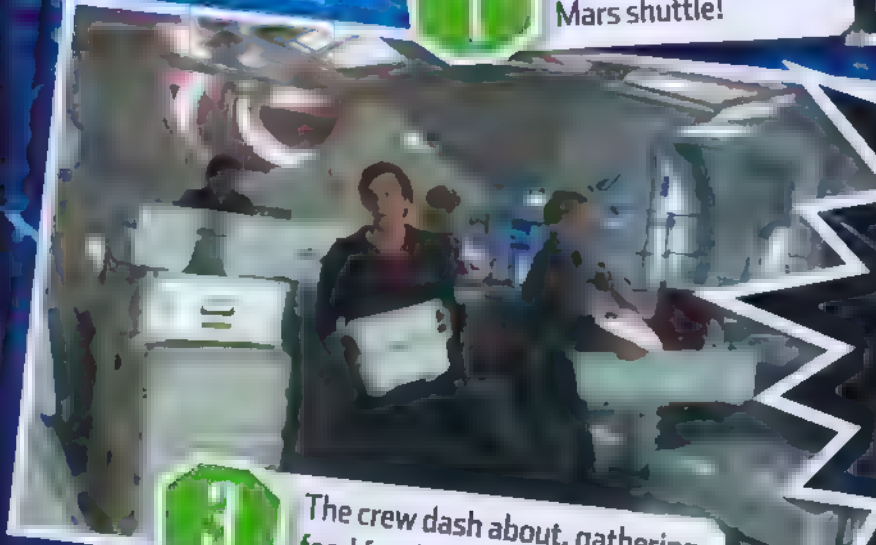

3 The crew dash about, gathering food for the long journey back.

4 But little do they know the Flood are climbing the maintenance shafts.

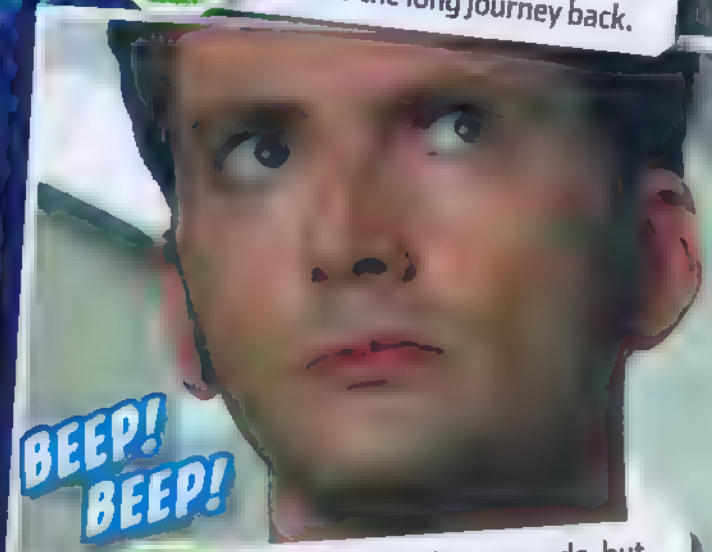

5 Suddenly, an alarm sounds, but nobody notices except the Doctor.

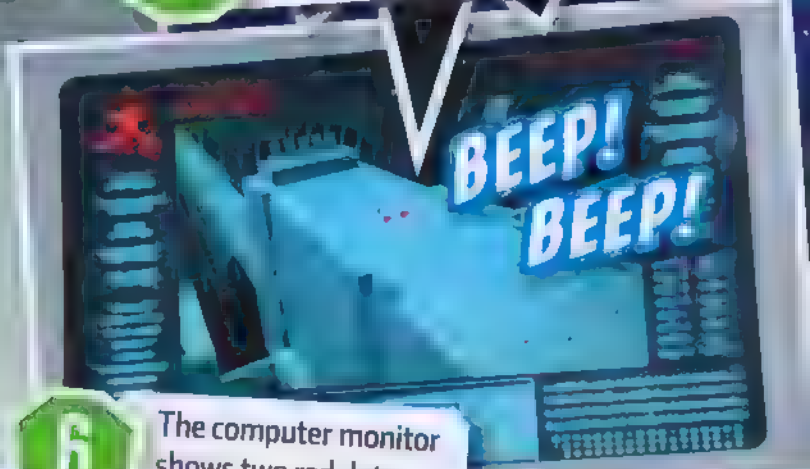

6 The computer monitor shows two red dots moving along the roof.

SQUELCH!

7 It's the Flood! They reach the centre of the roof and fall to their knees.

BEEP! BEEP!

What the hell's that noise? Mia, you lot, shut up!

8 Finally, Adelaide hears the alarm.

It's the module sensors. Exterior 12. The cameras are down, but there's pressure on top of the module. Two signals. Right above us.

9 Ed looks at the monitors. It's not good news.

That means... They're on the roof..

10 Slowly it dawns on Steffi where the Flood monsters are.

DID YOU KNOW?

The Flood monsters breathe water, not air.

11 The crew look up, terrified of what the Flood will do next!

WHOOSH! WHOOSH!

12 The monsters open their mouths and water fires out. They're going to break through the roof!

What's YOUR favourite scene?

Email dwoogles@bbc.co.uk to tell us. Attach a clear photo of yourself and put ADVENTURE in the subject!

Coming soon!

The Doctor in *Dreamland*

DOCTOR · WHO
ADVENTURES

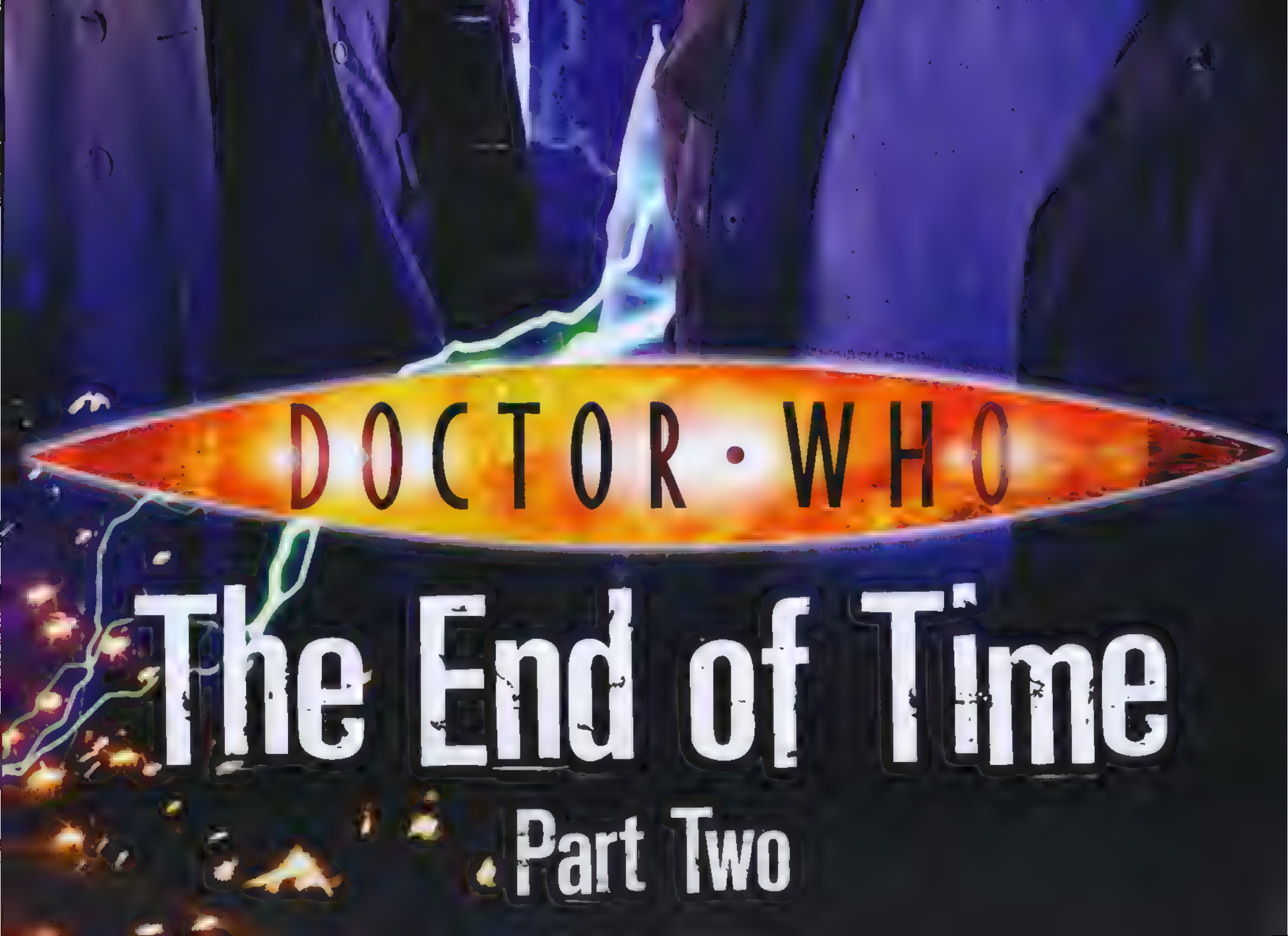
DOCTOR • WHO
The End of Time
Part Two

This week's BIG WIN

Win a life-size cutout!

One of these fantastic prizes could be yours!

20 winners!

Have you ever wanted your own robot dog, or to have the Doctor round for tea? Perhaps you'd like an Angel or Dalek to scare your mates? Enter our comp and you could win one of these life-size cardboard characters! We've got 20 to give away!

HOW TO ENTER:
To enter this amazing lucky dip comp, all you have to do is answer the question below about one of these cutout characters. Good luck!

CARDBOARD CUTOUT.NET
www.cardboardcutout.net

What should you NOT do if you meet a Weeping Angel?

- A Wave
- B Blink
- C Sing

Send your answer, name, age, address and daytime telephone number, in a sealed envelope, to: **DWA147 BIG WIN, PO Box 8951, Market Harborough LE16 0EF**, or email these details to **bigwin147@dwacomps.co.uk**. Closing date: 15 January 2010.

Terms and conditions: Tenants, employees and their families are not eligible to enter. Winners will be chosen at random from all the correct entries received above. Winners will not be able to state their preference. See page 22 for full terms and conditions.

DOCTOR WHO
ADVENTURES
BBC one

Water mess!

The crew were in deep when trying to create the Flood!

Dangerous dribbles

Mixing filming equipment and water was never going to be easy, but making the freaky Flood monsters was the one of the biggest challenges ever...

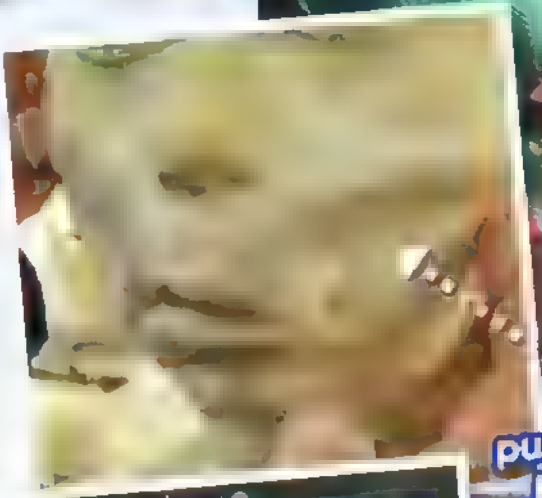

Water was pumped through hidden tubes

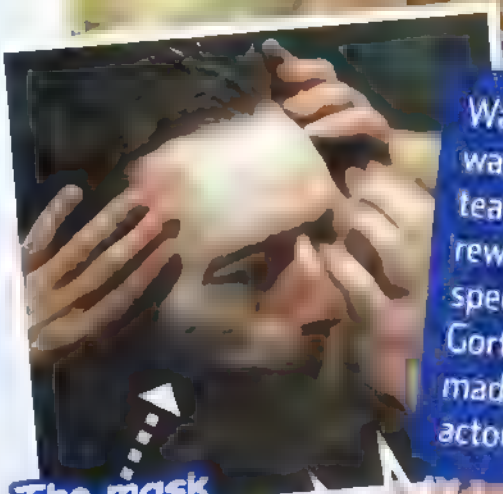

The mask was glued on

Water over the eyes and face wasn't going to work. The team thought they'd have to rewrite the script but then special effects guru Neill Gorton created a mask that made water spray from the actors' mouths.

The crew tried several different ways of making the monsters. This one featured a helmet on the actors' heads that leaked water. It didn't work as water kept getting in their eyes!

THANKS TO NEILL GORTON WRITER BY NEIL BRZALEL

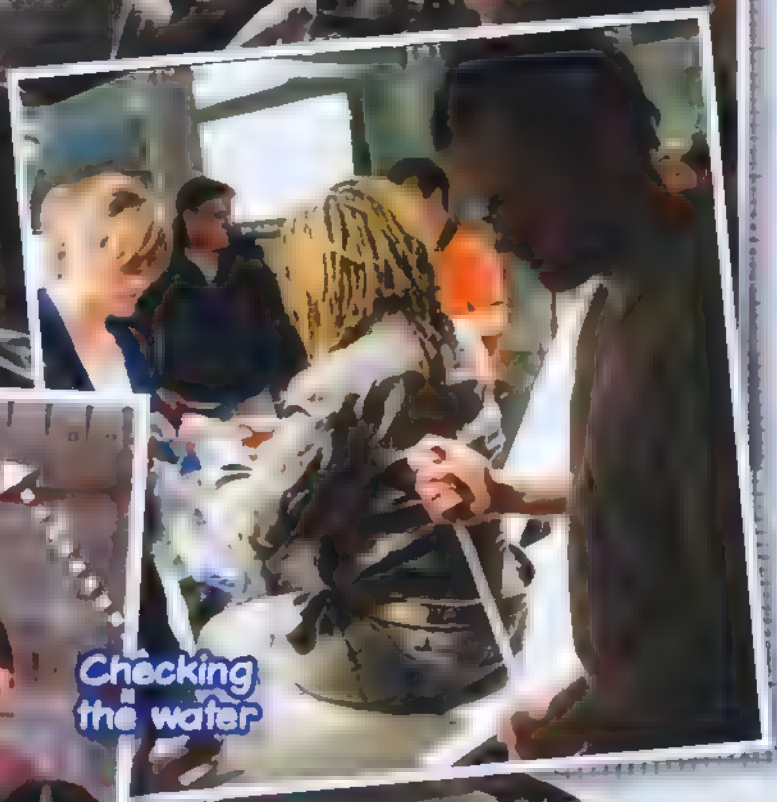

Checking the water

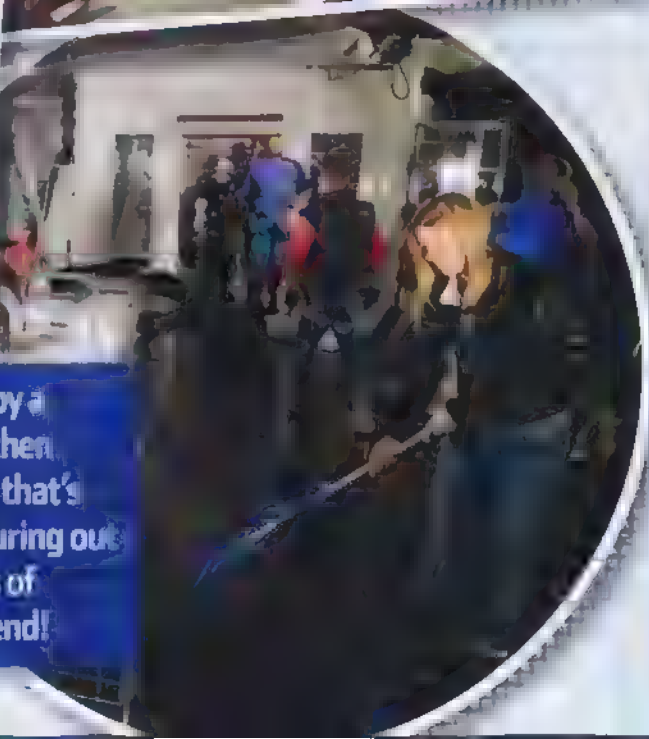

Each actor was followed by a water hose! Technicians then controlled the pressure – that's how we see the water pouring out on screen. There was lots of mopping up to do at the end!

LOADS OF INFO EVERY WEEK

Fact FLOOD

Water stats and facts from *The Waters of Mars*

The actors had to keep as warm as possible. Sharon Duncan-Brewster, who played Maggie, clutched a hot-water bottle while wearing a blanket and three pairs of socks!

The water was pumped from two trucks that held 15,000 litres in total!

DID YOU KNOW?

The idea for this episode came from a news story back in 2006, when NASA found evidence of real water on Mars!

Cars Race-O-Rama!

What does Will say the Vinvocci look like?

- A Cucumbers
- B Cicrosses
- C Carrots

Cars Race-O-Rama

Wii console and game for one lucky winner 14 runners-up get the game

15 winners!

Cars, Race-O-Rama and the THQ logo are trademarks of THQ Inc. Wii is a trademark of Nintendo. All other trademarks are the property of their respective owners.

HOW TO ENTER: Put your answer, name, age, address and daytime telephone number in an envelope and send to [illegible] Market Harborough LE16 0EF, or email these details to [illegible]. Closing date: 15 January 2010.

Who wins?

Simpsons game

13 Simpsons Sceneit? DVD trivia boardgames

According to the Ood, who will return?

- A Miss Hartigan
- B The Master
- C Davros

13 winners!

HOW TO ENTER: Put your answer, name, age, address and daytime telephone number in an envelope and send to [illegible] PO Box [illegible] Market Harborough [illegible], or email these details to simpsons147@dwarcomms.co.uk. Closing date: 15 January 2010.

COMPETITION RULES

You must make sure that we have your entry by midnight on 15 January 2010

I'm everywhere this week.

DOCTOR WHO

THE TENTH DOCTOR'S UNTOLD STORIES

WE WILL ROCK YOU

The Doctor and his friend Heather arrive at Cardiff's Millennium Stadium in the year 2000.

I'm so excited! I *missed* them the first time around – I was only *eight*, had to watch it on TV.

Good job you've got a friend with a time machine and a *backstage pass!*

Story CHRISTOPHER COOPER Art JOHN ROSS Colours ALAN CRADDOCK

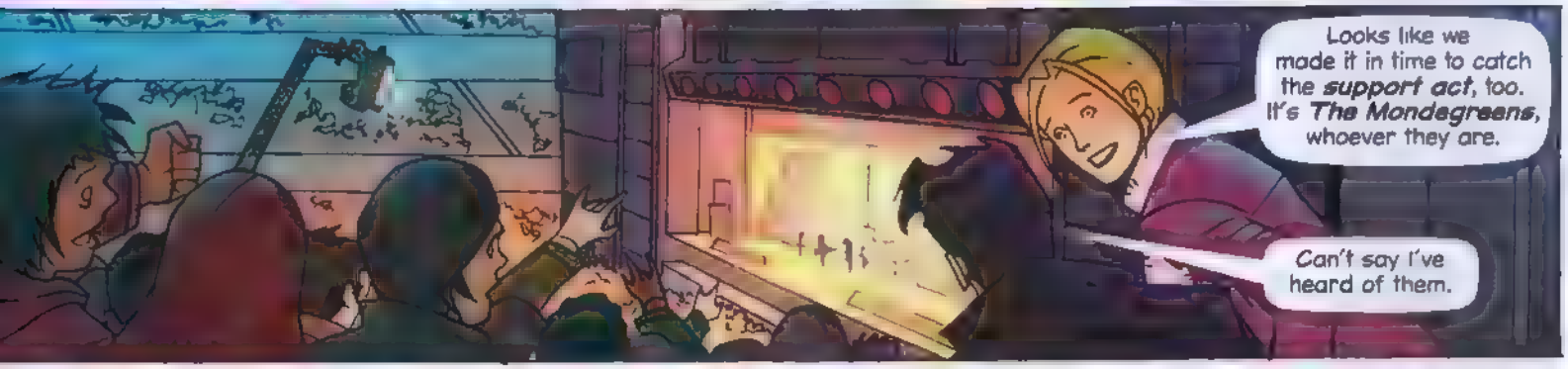

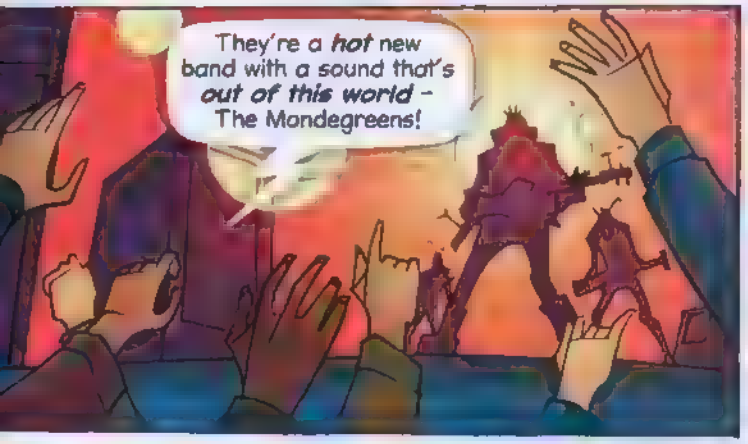

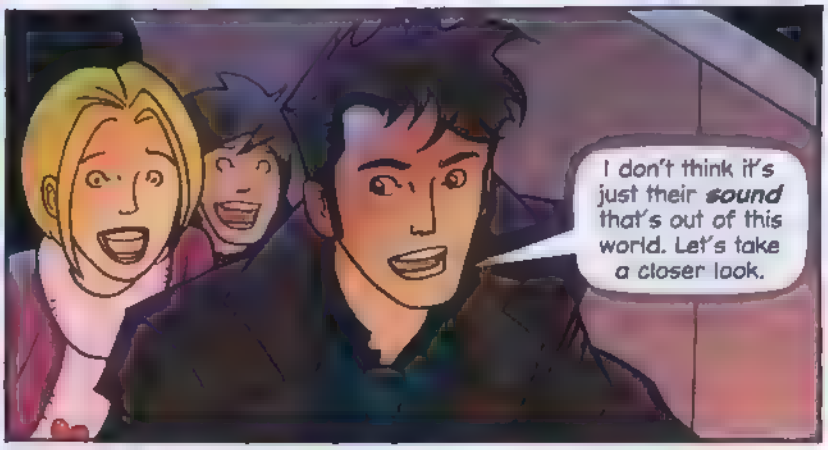

Thought so. Aliens. Wearing gravity compensators. Probably come from a world with a much denser atmosphere. Now that's what I call heavy metal.

Still, everyone seems to be enjoying the song, eh, Heather? Heather?
KREEEEEEEEEEEEE
They're all in a trance. Must be some kind of hypnotic wave in the music.

Heather, whatever you do, don't let go of the sonic. I've set it to cancel out the effects of the hypno-wave.
Doctor, look at some of the people. They're like statues.

They are! Their DNA has been altered by a phonic boom – they're turning to stone!

But this concert is on TV all around the world. Millions of people...
We have to stop that band playing, or the entire human race will turn to stone.
WHOOOSH!

The Doctor invades the stage...
Oi! Rock lobster. Drop the guitar and put your claws in the air.
No way. We keep on rockin' until the natives of this planet are fully cooked. Then, we feast.
Stix, drum solo while we stomp this skinny guy. Open fire!
FCHOOM
How are we going to get out of this one?
We need to get to the mixing desk and pull the plug – fast!
FCHOOM
FCHOOM
Stage dive!
WHUMPH
Crowd surfing. The only way to fly. Woo-hoooooooo!
Should reach the control tower in no time.

Inside the control tower.

I have to reverse the phonic boom, but I can't pin down the ***signal***...

Maybe they're playing it ***backwards*** – a ***secret message*** in the song. Bands do it all the time!

Brilliant. All I need to do is ***isolate*** that in the mix, ***max*** the levels to 11, and play the phonic boom forwards at ***full blast***. Let's ***ROCK!***

PHWOOOOOOOOOM!

Its ***working***, Doctor. The people are ***moving*** again!

Our ***crabby*** friends were right at the ***epicentre*** of the phonic boom. Now ***they've*** turned to stone. That'll hold them until the ***Shadow Proclamation*** arrive.

Soon, Unattended Article take to the stage...

Yay – ***at last!***

These ***earplugs*** are pretty good, too.

NEXT WEEK!

A race to the death!

Subscribe today and save over 40%

Doctor Who Adventures magazine is the essential weekly read for young *Doctor Who* fans. When you subscribe, not only will you have the magazine sent directly to you every week, but you will also save on the cover price, paying only £16 every three months, a saving of 40% by Direct Debit only.

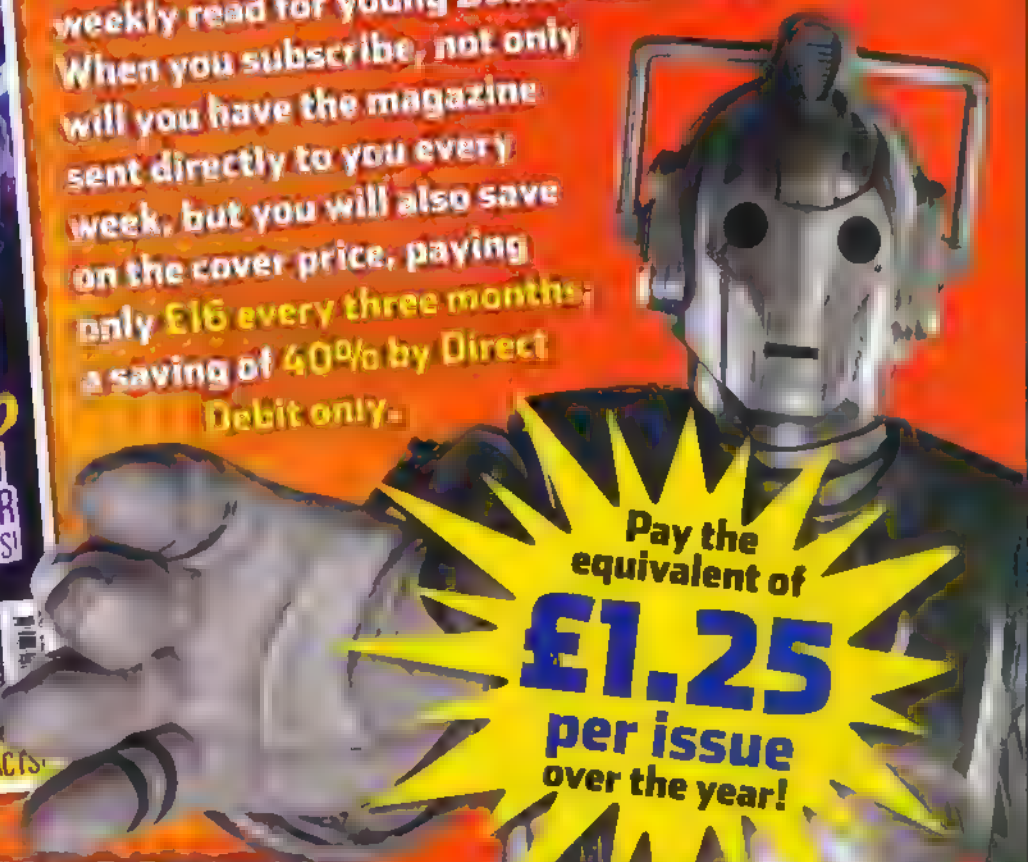

Pay the equivalent of £1.25 per issue over the year!

3 EASY WAYS TO SUBSCRIBE

Order online at www.subscribeonline.co.uk/dwa and enter code DWPX09A

Call the hotline now on 0844 815 0017 and quote DWPX09A

Cut out the coupon below and send it to *Doctor Who Adventures*, PO Box 279, Sittingbourne, Kent ME9 8DF

Yes, I would like to subscribe to *Doctor Who Adventures* magazine and pay £16 every quarter (13 issues) by Direct Debit.

DWPX09A

WHO'S PAYING?

Title First name

Surname

Email

Address

Postcode Daytime tel

PAYMENT DETAILS Please complete the Direct Debit mandate below

BBC

Instructions to your Bank or Building Society to pay by Direct Debit

Originators reference – 243808

A/C no

Name of Bank

Address Postcode

Account name

Sort code Account number

Instructions to your Bank or Building Society: pay BBC Worldwide Ltd Direct Debits from the account detailed in this instruction subject to the safeguards assured by the Direct Debit Guarantee. I understand that this instruction may remain with BBC Worldwide Ltd and, if so, details will be passed electronically to my Bank or Building Society.

Signature Date

Banks and Building Societies may not accept Direct Debit instructions from some types of accounts.

WHO'S RECEIVING THE MAGAZINES? (if different)

First name

Surname

Address

Postcode Date of birth

Send completed forms to *Doctor Who Adventures*, PO Box 279, Sittingbourne, Kent ME9 8DF

Offer price is £16 every quarter

Minnie in a muddle!

Oh dear! Wilf's left Minnie in charge of the map reading. Will she manage to find the TARDIS and avoid the dead ends? See if you can help her!

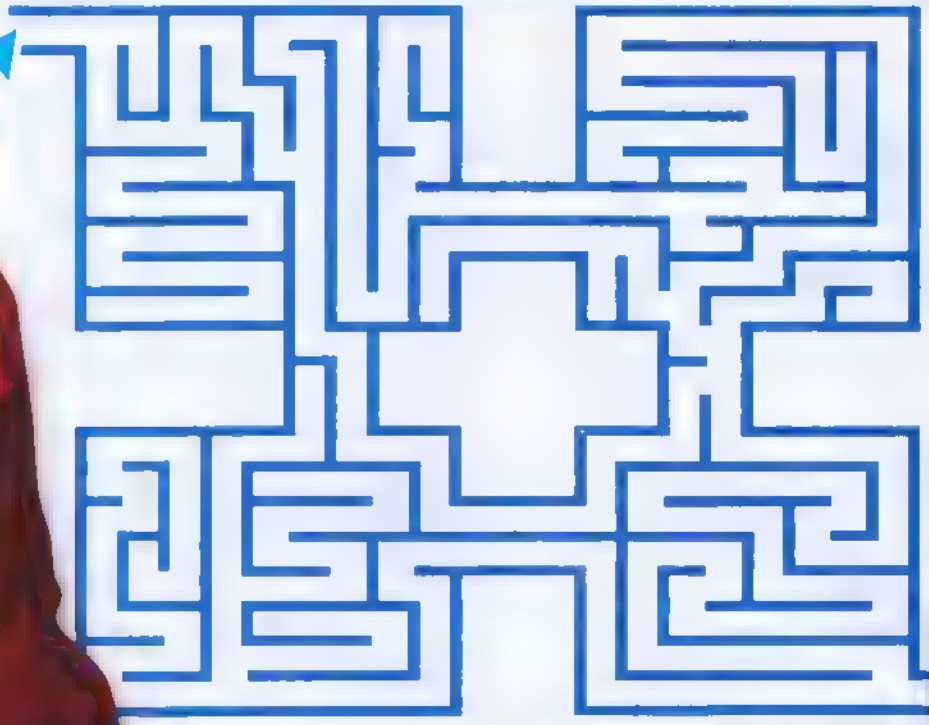

TOTAL TAKEOVER!

All these friends of the Doctor have been taken over by the Master. Sort out who's who using the clues to help you.

A

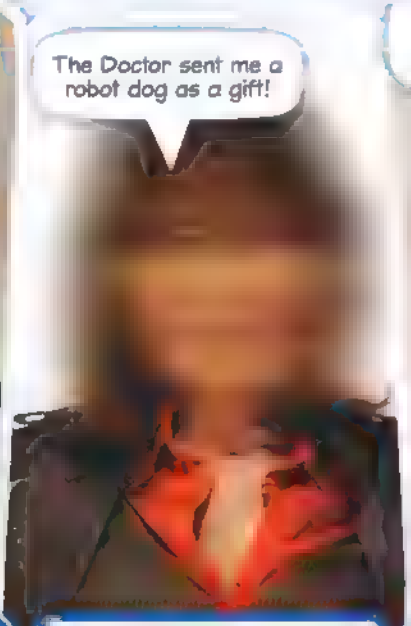

B

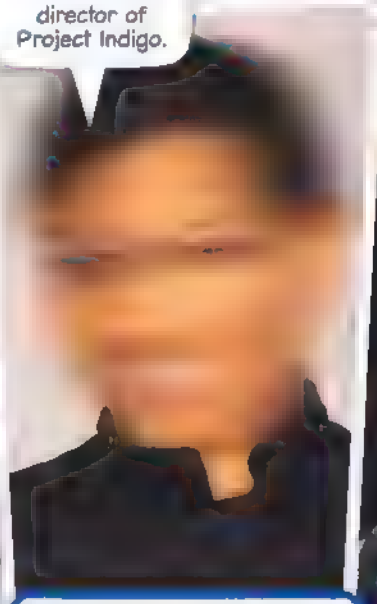

C

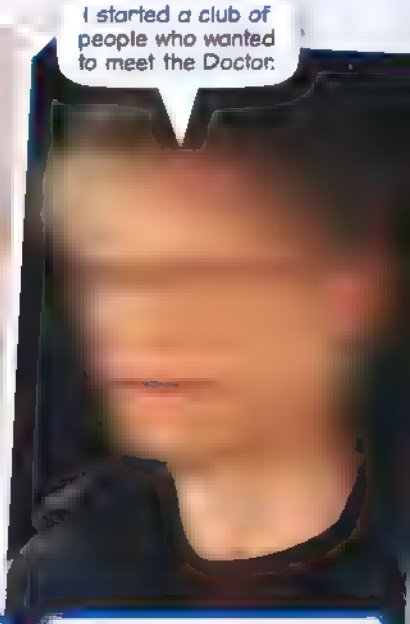

D

Parallel pictures!

These two pictures might look identical, but the second one has five differences. Can you spot them all?

1

2

ANSWERS:

WINNER-TAKE-ALL MODE
TOTAL MAKEOVER
PARALLEL PICTURES

This week's MAIL

TIME AGENT UPLOAD

DOCTOR YOU!

Mars scare

Hi DWA!
The Waters of Mars was the scariest *Doctor Who* episode I have ever seen in my whole life! I had nightmares on that Sunday night. The scariest bit was when Andy turned into the Flood and roared at Maggie.
Louis Doyle

ALL MY WHO STUFF!

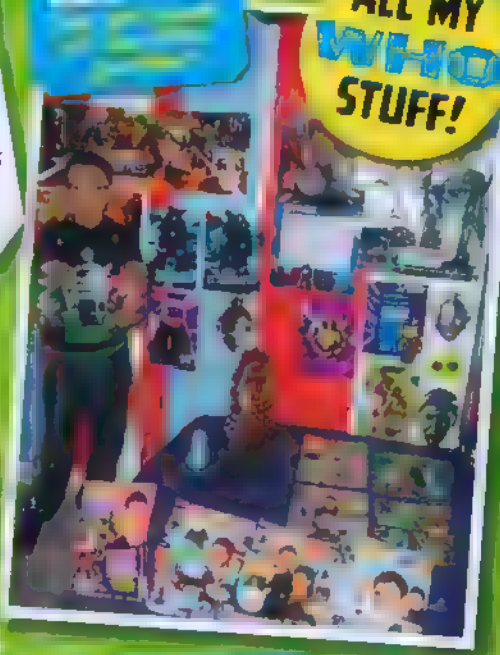

was lucky enough to meet the Doctor himself

LOOK WHO I MET!

The Flood

TOP TIME AGENT

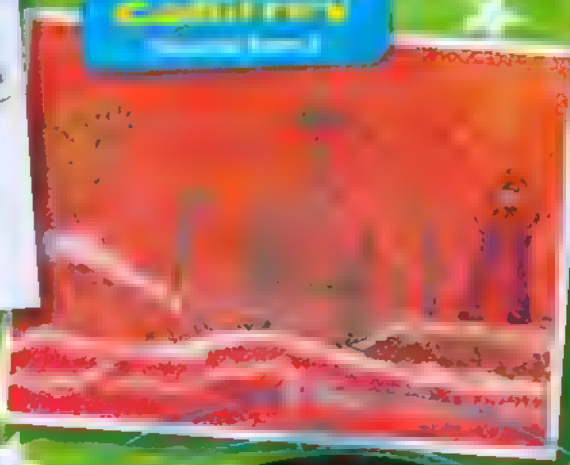

ME AND MY TARDIS!

Dalek

We want your *Doctor Who* letters, drawings and pics!

BY POST: DOCTOR WHO ADVENTURES, BBC Worldwide, Media Centre, 201 Wood Lane, London W12 7TQ. BY EMAIL: dwa@bbc.co.uk

REMEMBER TO INCLUDE YOUR NAME, AGE AND ADDRESS!

WIN

The top Time Agent this issue wins a copy of *The Dalek Collection* on DVD!

NEXT WEEK IN DOCTOR WHO ADVENTURES

EVERY THURSDAY!

FREE! ALL-NEW STICKERS

FROM THE TENTH DOCTOR'S LAST STORY

AMAZING REGENERATING COVER!

You won't believe your eyes!

WATCH THE DOCTOR'S FACE TRANSFORM!

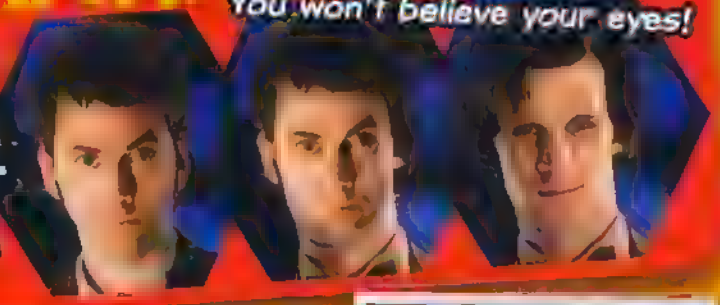

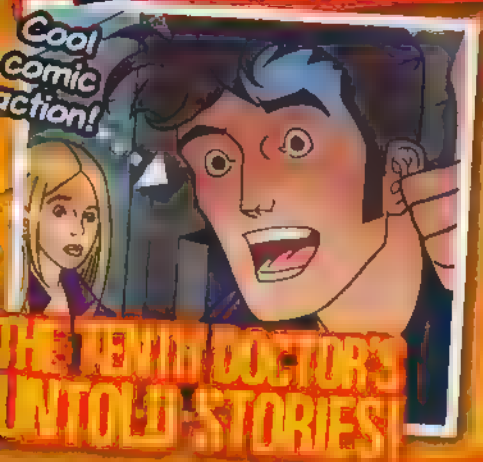

THE TENTH DOCTOR'S UNTOLD STORIES!

TOP 10 HEROIC ENDINGS!

THE ESSENTIAL WEEKLY READ FOR *WHO* FANS!

ON SALE THURSDAY 7 JANUARY!

DOCTOR WHO ADVENTURES

Contact Doctor Who Adventures

Write: BBC Worldwide, Media Centre, 201 Wood Lane, London W12 7TQ

Email: dwa@bbc.co.uk

Don't forget to include your name, age, address and phone number! If you write to us, always send everything in a sealed envelope.

Want to subscribe?

Enquiry number – 0844 844 0260

Order number – 0844 815 0017

Full UK annual subscription – £107.10

All other enquiries: 020 8433 2165

EDITOR Morag Laing
To defeat the Daleks

DEPUTY EDITOR Paul Lang
To watch more Doctor Who

SENIOR ART EDITOR Nikki Davies
Campaign to bring back the Hath

PRODUCTION EDITOR Lisa [illegible]
Pleased that this last issue of Page [illegible]

[illegible] EX Melanie Calvert
Keep the TARDIS tidy

NEW [illegible] The Eleventh Hour
[illegible] of exciting adventures

EDITORIAL DIRECTOR Corinne Sheehy
GROUP EDITOR Samantha Parkinson
GROUP ART DIRECTOR Terry Neguit
GROUP PRODUCTION EDITOR Carolyn [illegible]
GROUP MARKETING MANAGER Helen [illegible]
SENIOR MARKETING EXECUTIVE Abigail [illegible]
BUYING MANAGER Jane Easton
COVERMOUNT BUYER Pooya Nagar
CIRCULATION MANAGER Zoe Holmes
MANAGEMENT ACCOUNTANT Richard Field
GROUP PRODUCTION MANAGER Kali Pichergill
PRODUCTION Emma Purdy, Lara Omordi
GROUP ADVERTISING MANAGER
Sasha Stidwell 020 8433 3727

MANAGING DIRECTORS, BBC CHILDREN'S [illegible]
[illegible] Bye, Toni Russell
[illegible] DIRECTOR Chris Cowlishaw
[illegible] DIRECTOR Kevin Langford
DEPUTY [illegible] DIRECTOR Nicholas Brett
MANAGING [illegible] Peter [illegible]

LEGAL A[illegible]
[illegible] Jon Co[illegible]
[illegible] University [illegible]
[illegible] Chris [illegible]
[illegible]

CONTRIBUTORS: [illegible]
Jason Loborik (WORDS); Lee [illegible]
Louise [illegible]

THANKS TO: [illegible] Bagnall, Chris [illegible]
[illegible] Britton, Russell T Davies, [illegible]
Julie Gardner, Ian Grabiner, [illegible]
Steven Moffat, Susan Palmer, [illegible]
Gary Russell, Tom Salisbury, Michael [illegible]
Alex Thompson, Dave Turbitt, Kate Walsh, Peter Warren, [illegible] Wenger, Beth Willis, Nikki Wilson, [illegible]
And the biggest thank you of all goes to David Tennant – we'll miss you!

BBC

DOCTOR WHO ADVENTURES is published every week by BBC Magazines, a division of BBC Worldwide Ltd, Media Centre, 201 Wood Lane, London W12 7TQ. BBC Magazines is owned by the BBC and our profits are returned to the BBC for the benefit of the licence-fee payer. Reprographics by BBC Worldwide. Printed by Polestar, Colchester.

© BBC Worldwide Ltd 2009. All rights reserved.

DOCTOR WHO ADVENTURES is printed on UPM Star Glass 80gsm produced by UPM/KYMMENE from the Kaukas mill, Finland. It is elementally chlorine free and coated with kaolin from Brazil or America. BBC Magazines is working to ensure that all of its paper is sourced from well-managed forests. This magazine can be recycled for use in newspapers and packaging – then it can regenerate into something new!

recycle

www.scificollector.co.uk

TRADE ENQUIRIES WELCOME

STORES ALSO AT

79 STRAND LONDON WC2R 0DE — OPEN MON-SAT 9.30am-5.30pm

FREEPHONE ORDERLINE 0800 975 4581 — FROM OVERSEAS 0044 207 836 2341 — FAX 0207 240 5419

THE DOCTOR WHO EXHIBITION
THE RED DRAGON CENTRE
ATLANTIC WHARF CARDIFF
OPEN 7 DAYS A WEEK 11.00 - 8PM

THE TELEVISION & MOVIE STORES - ALL OPEN 7 DAYS

2 MILLENNIUM PLAIN
NORWICH NR2 1TF
TEL: 01603 611 420

11 NICHOLSONS SHOPPING CENTRE
MAIDENHEAD, BERKS SL6 1LB
TEL: 01628 778109

111 SHENLEY ROAD
BOREHAMWOOD WD6 1AG
TEL: 0208 207 0298

ADVENTURES IN TIME & SPACE RPG

A FANTASTIC ROLE PLAYING GAME WITH GAMEMASTERS & PLAYERS GUIDES, ADVENTURES BOOK & LOTS MORE!

SUPER CHRISTMAS FAMILY FUN!
£39.99 POSTFREE

THE MASTER'S FOB WATCH METAL REPLICA

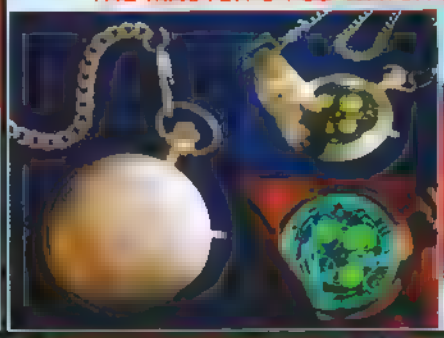

EVERY BUDDING TIMELORD'S MUST HAVE FOR 2009!

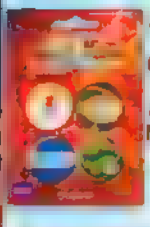

A TRULY STUNNING PIECE, FULLY OPERATIONAL WITH ILLUMINATING FACE & SUPPLIED WITH A NUMBERED LIMITED EDITION OF 2000 'MASTERS' BADGE PACK!

£44.99 + £5 P&P (BY SPECIAL DELIVERY)

DALEK UNO

A GREAT DOCTOR WHO VERSION OF THIS CLASSIC GAME

PLAY YOUR CARDS RIGHT THIS XMAS!

£9.99 + £2 P&P

DALEK 'EXTERMINATE' WALLET & TRAINER BAG

FEATURING THE LATEST DALEK 'EXTERMINATE' DESIGN AND USEFUL GIFTS

£4.99 EACH + £2 P&P OR BOTH FOR £9.90 POSTFREE

TORCHWOOD FIGURES

£9.99 EACH + £2 P&P OR BOTH FOR £19.90 POSTFREE

THE MASTER'S LASER SCREWDRIVER

WITH LIGHT & SOUND FX

BATTERIES INCLUDED

ONLY £14.99 + £2 P&P

DALEK PEWTER BELT BUCKLE

A LOVELY PIECE THAT'S FUNCTIONAL TOO!

YOU'LL WEAR THIS SOLID PEWTER BELT BUCKLE WITH PRIDE!

A GREAT GIFT AT £24.99 POSTFREE

DOCTOR WHO KIDS SLIPPER SOCKS

A PERFECT STOCKING FILLER FOR ANY DAVID TENNANT FAN

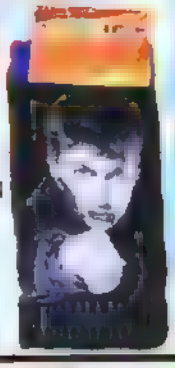

AVAILABLE IN KIDS SIZES:
9-12 12½-3
& 3½-6

£4.99 + £2 P&P

CAR/LOO AIR FRESHENERS

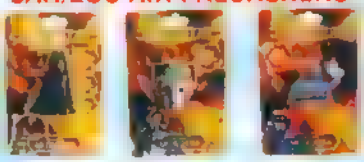

BLACK/GOLD DALEK, CYBERMAN, K9 OR TARDIS DESIGNS

£4.99 + £2 P&P OR ALL 5 FOR £24.90 POSTFREE

MICRO TALKING DALEKS

THEY'RE MINI AND THEY TALK WITH PULL BACK AND GO ACTION!

£9.99 EACH + £2 P&P

DOCTOR WHO DUVET

SINGLE SET £14.99 + £4 P&P

CYBERLEADER VOICE-CHANGER HELMET

LIGHT & SOUND FX WITH VOICE-CHANGING FUNCTION

£24.99 + £4 P&P

PRIMEVAL FIGURE SETS

JENNY & ANOMALY DETECTOR PART 2

STEPHEN & 3 GIANT ARACHNIDS

NICK & ANOMALY DETECTOR PART 3

CONNOR & FUTURE PREDATOR

£9.99 + £2 P&P EACH OR ALL 4 JUST £35 POSTFREE!

SOUNDS ACTION TALKING ALARM CLOCK

AN 'ALARMING' SCREECHING DALEK WITH FLASHING LIGHTS, WE DEFY ANYONE TO SLEEP THROUGH THIS!!!!

JUST £24.99 + £4 P&P

KIDS DALEK UMBRELLA

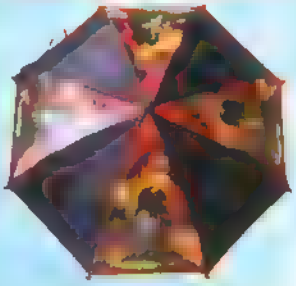

£4.99 + £2 P&P

INFLATABLE DALEKS

FANTASTIC BLOW-UP DALEKS STANDING 4 FOOT TALL!

AVAILABLE IN BLACK OR GOLD

£19.99 + £4 P&P EACH OR BOTH FOR £39.90 POSTFREE

DALEK WHIZZ WATCH

TAKE A DALEK FOR A SPIN WITH THIS SUPER GIFT!

£14.99 + £2 P&P

MINI-DIECASTS

GOLD DALEK & CYBERMAN OR BLACK DALEK & TARDIS DESIGNS

£6.99 + £2 P&P EACH OR BUY BOTH FOR JUST £13.90 + £2 P&P

MAXIMUM £6 P&P ON ANY ORDER PLUS ALL ORDERS OVER £50 ARE POSTFREE - ORDER BY DEC 18th FOR XMAS DELIVERY

INSIDE THIS WEEK'S DOCTOR WHO ADVENTURES

GET THESE STICKERS!

"What?!"

"I'M FROM THE PLANET GALLIFREY IN THE CONSTELLATION OF KASTERBOROUS"

Stickers from EVERY Tenth Doctor adventure!

"I'm sorry... I'm so sorry"

BRILLIANT DOCTOR DRESS-UP SET INSIDE!

Includes SONIC SCREWDRIVER!

DOCTOR WHO

ADVENTURES

DOCTOR DRESS-UP SET

ARE YOU READY FOR THE FOURTH DOCTOR'S FINAL EPISODE?

Full of secrets!

PLUS! More than 70 stickers

WIN LIFE-SIZE Doctor Who cutouts!

CARDBOARD CUTOUTS

FREE* fantastic Cyberman stationery set

*SEND-AWAY OFFER. See inside for details. P&P payable

Issue 147 30 Dec 2009 6 Jan 2010 £2.75

CYBERMAN GIFT SET

DOCTOR · WHO
ADVENTURES

DOCTOR · WHO

ADVENTURES

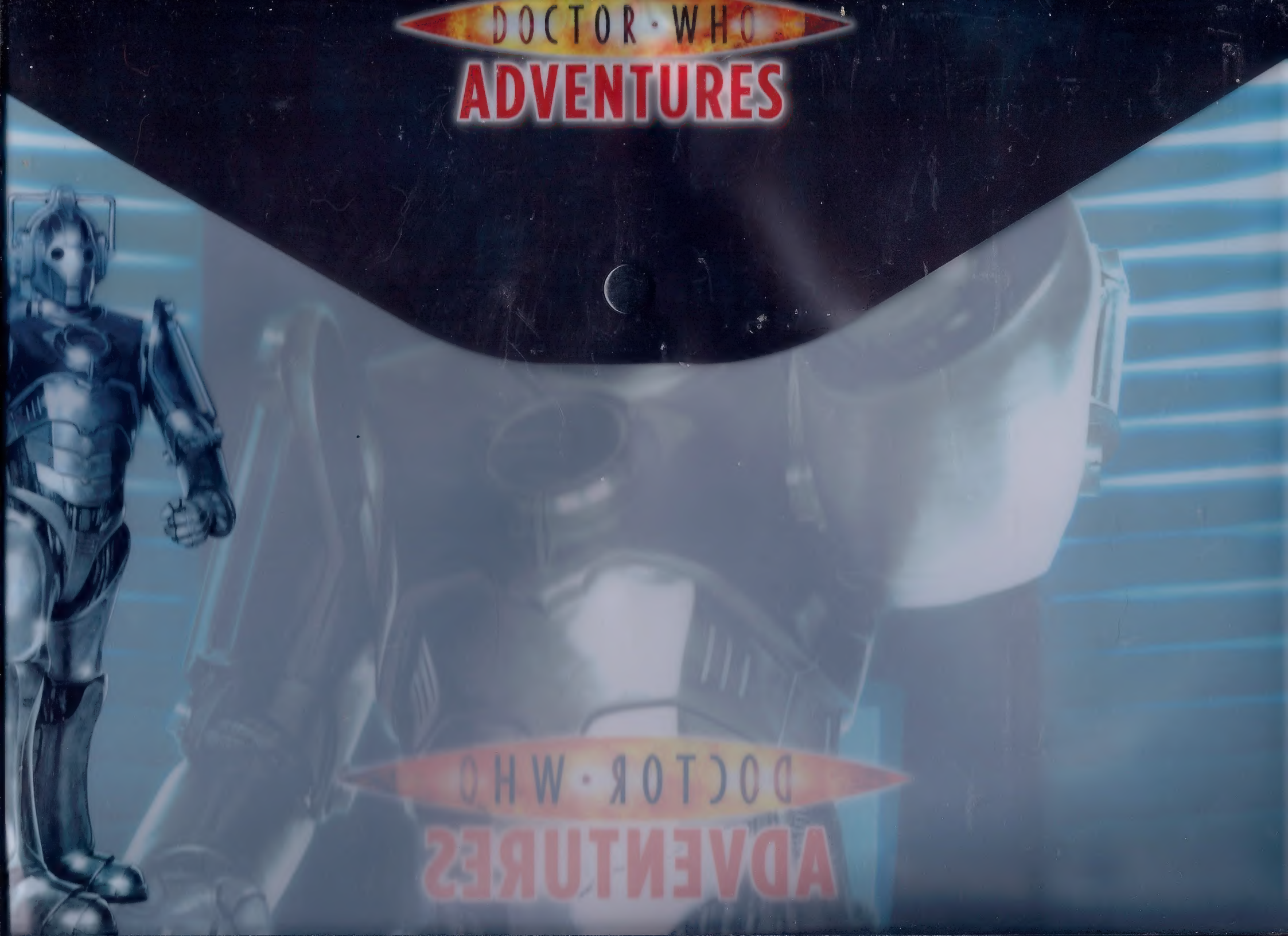

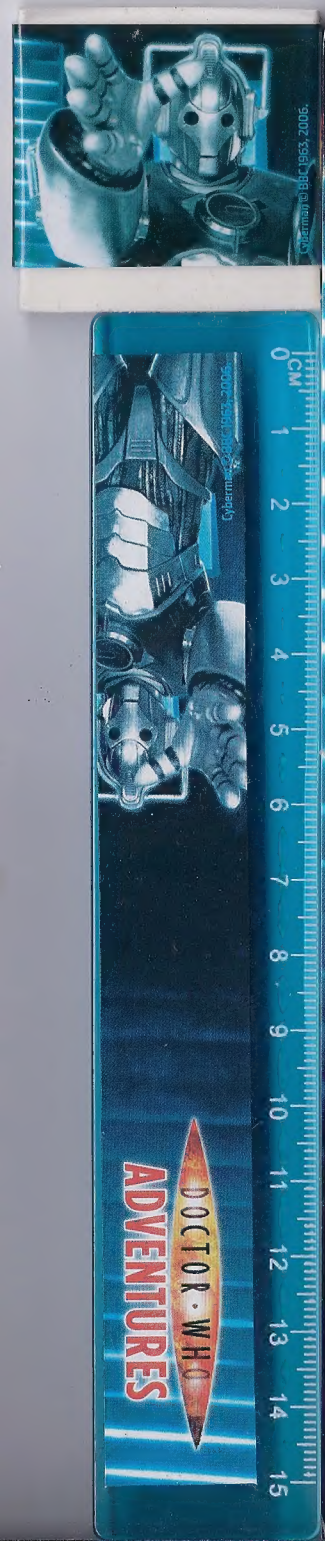

CYBER SKETCH PAD

DOCTOR · WHO
ADVENTURES

Cyberman © BBC 1963, 2006. Free with Doctor Who Adventures. Not for sale.

[redacted] / [redacted] / [redacted] / [redacted]

[redacted]

[redacted] January 2010

Dear [redacted]

Thank you for claiming your very own Doctor Who Adventures Cyberman Stationary Set. Please find your stationary set enclosed.

Keep reading the magazine as we have some great features and offers coming up!

Till the next time!

The Doctor Who Adventures Team
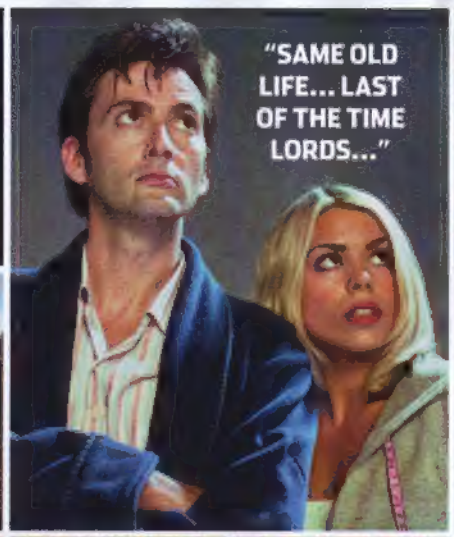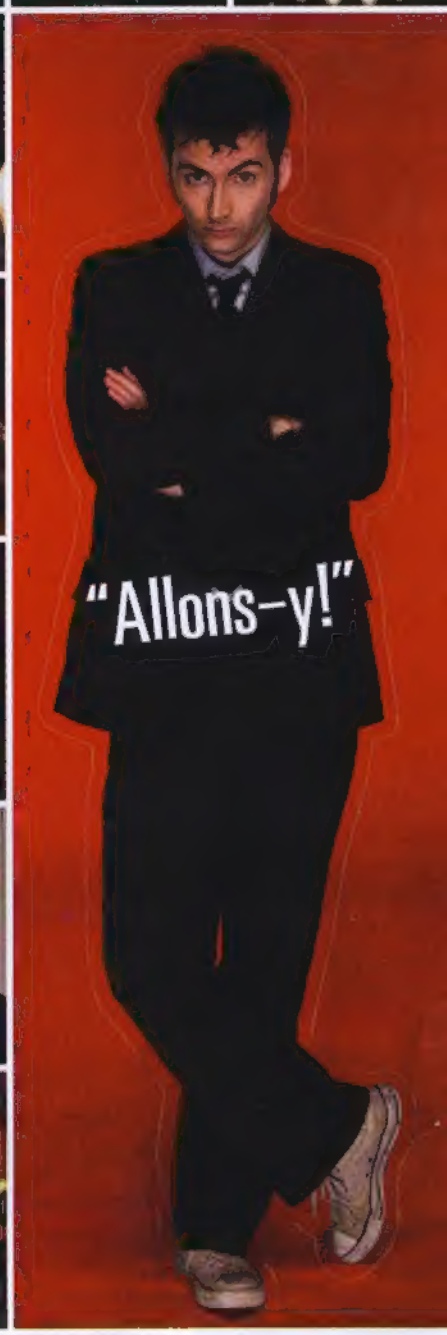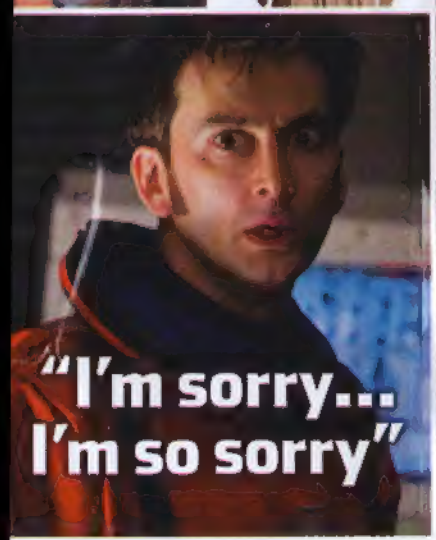
DOCTOR WHO ADVENTURES